

## Merging Meet Results At The End Of The Meet

PowerScore 5.3.2 [Distribution.psd] Alabama State Meet (heavy) - Boys

Registration | Competition | Standings | Best Lifters | Best Lifts | Summary | Detail | Tools

**Meets**

New... Edit... Delete... Export Meet... Import Meet...

Date	Name	Location
3/11/2011	Alabama State Meet (heavy)	Upper Gym

**Divisions**

New... Edit... Delete... Print Registration Report

Division
Boys

**Teams**

New... Edit... Delete...

Team Name
All Teams
Abernathy 1A
Alpine 3A
Ballinger 2A
Brownfield 5A
Canadian 2A
Childress 6A
Cisco 1A
Clarendon 4A
Clyde 4A
Coahoma 6A
Colorado City 3A
Cooper 2A
Crane 5A
Dalhart 1A
Dimmitt 3A

50 teams

**Lifters**

New... Edit... Delete... Import Lifters... ☐ Edit lifter numbers and body weights

Lifter No.	Lifter	Team	BWT	Weight Class	Schwartz	Lifter Status	Team Status
4	Jacobs, Brandon	Merkel 4A	200.00	205	0.5826		
52	Cervantes, Eluid	Kermit 5A	180.25	181	0.6238	BO	
53	Brooker, Clayton	Whiteface 1A	179.75	181	0.6262		
54	Gallo, Abel	Lamesa 3A	179.25	181	0.6262		
56	Hernandez, Cesar	Crane 5A	181.00	181	0.6214	BO	
59	Timmons, Kyle	Childress 6A	178.50	181	0.6288		
60	Rodriguez, Roman	Alpine 3A	178.50	181	0.6288		
61	Colt, James	Merkel 4A	190.75	198	0.6014		
62	Baker, Clifton	Silverton 3A	194.50	198	0.5935		
63	Wiley, Kyle	Cooper 2A	191.00	198	0.5994	BO	
64	Harris, Josh	Merkel 4A	185.00	198	0.6121		
65	Christian, Chadd	Reagan County 6A	190.00	198	0.6014	BO	
66	Smith, Clint	Panhandle 1A	191.50	198	0.5994		
67	Guzman, Josh	Sweetwater 6A	194.00	198	0.5935	BO	

63 total lifters

On your Heavy Division computer you will end up with something like this at the end of your meet.

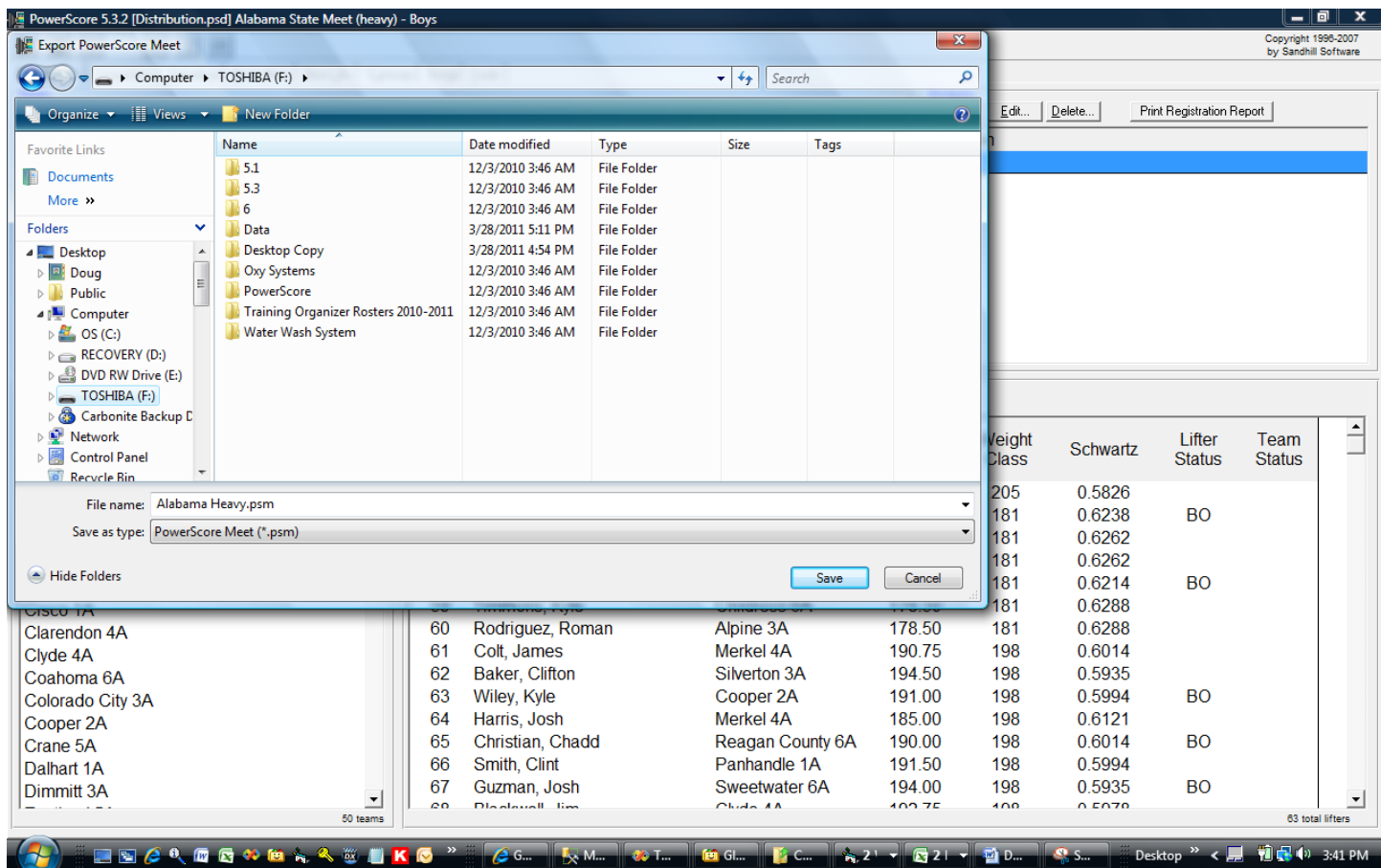

Export the meet to your flash drive.

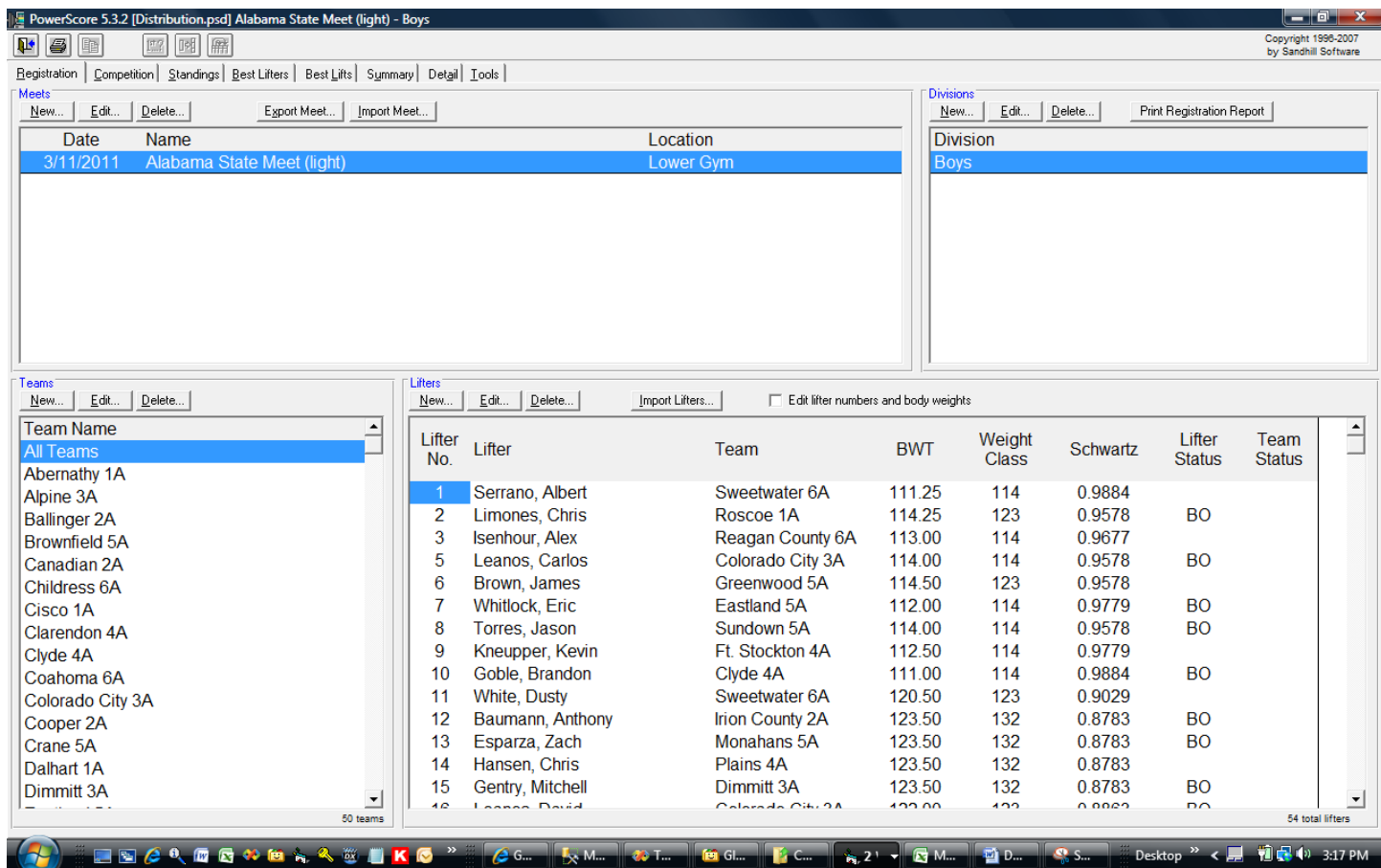

On your Light Division computer you will have something like this at the end of your meet.

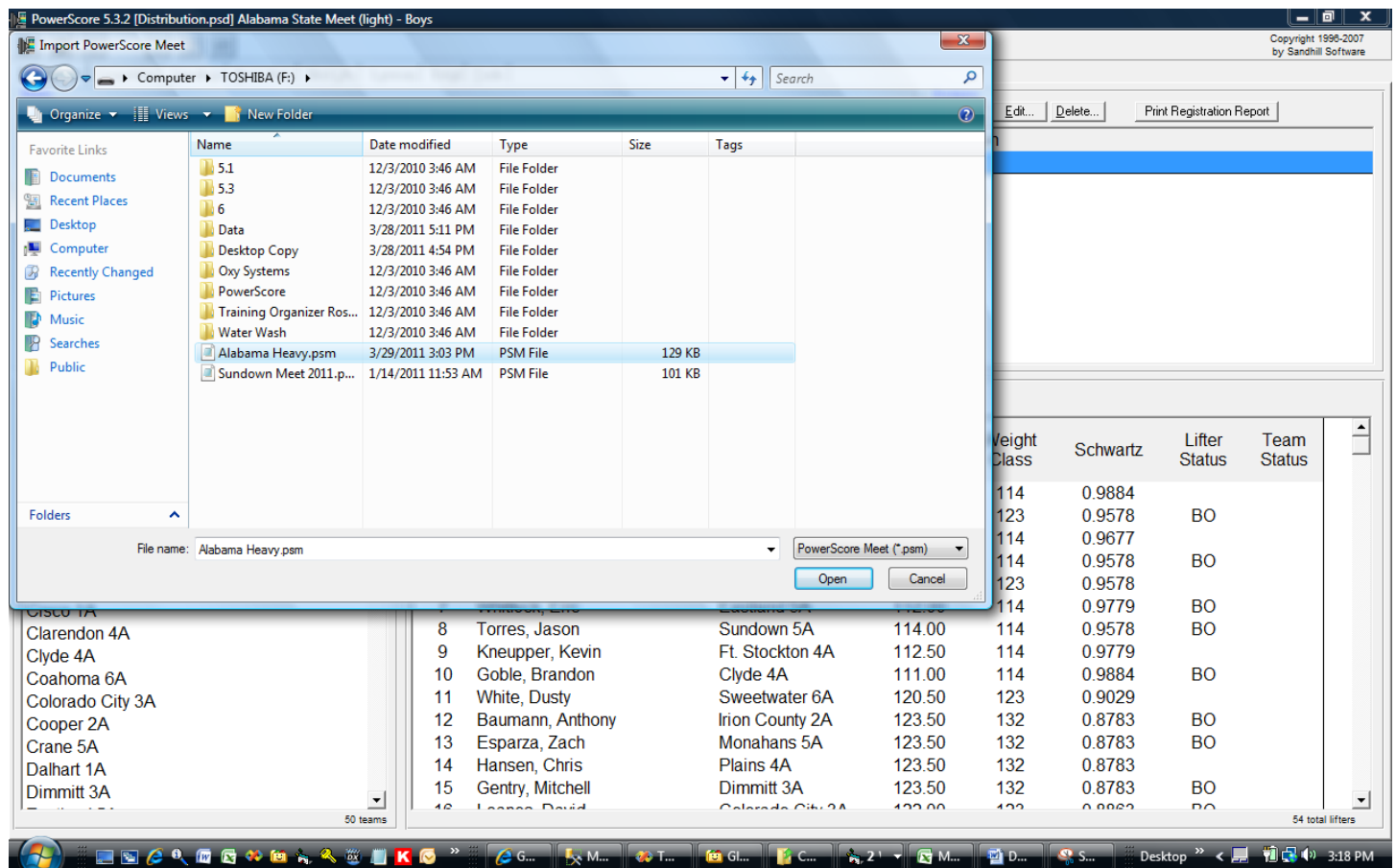

Import the Heavy meet from your flash drive.

PowerScore 5.3.2 [Distribution.psd] Alabama State Meet (heavy) - Boys

Registration | Competition | Standings | Best Lifters | Best Lifts | Summary | Detail | Tools

**Meets**

New... Edit... Delete... Export Meet... Import Meet...

Date	Name	Location
3/11/2011	Alabama State Meet (heavy)	Upper Gym
3/11/2011	Alabama State Meet (light)	Lower Gym

**Divisions**

New... Edit... Delete... Print Registration Report

Division

Boys

**Teams**

New... Edit... Delete...

Team Name

All Teams

Abernathy 1A  
Alpine 3A  
Ballinger 2A  
Brownfield 5A  
Canadian 2A  
Childress 6A  
Cisco 1A  
Clarendon 4A  
Clyde 4A  
Coahoma 6A  
Colorado City 3A  
Cooper 2A  
Crane 5A  
Dalhart 1A  
Dimmitt 3A

50 teams

**Lifters**

New... Edit... Delete... Import Lifters... ☐ Edit lifter numbers and body weights

Lifter No.	Lifter	Team	BWT	Weight Class	Schwartz	Lifter Status	Team Status
4	Jacobs, Brandon	Merkel 4A	200.00	205	0.5826		
52	Cervantes, Eluid	Kermit 5A	180.25	181	0.6238	BO	
53	Brooker, Clayton	Whiteface 1A	179.75	181	0.6262		
54	Gallo, Abel	Lamesa 3A	179.25	181	0.6262		
56	Hernandez, Cesar	Crane 5A	181.00	181	0.6214	BO	
59	Timmons, Kyle	Childress 6A	178.50	181	0.6288		
60	Rodriguez, Roman	Alpine 3A	178.50	181	0.6288		
61	Colt, James	Merkel 4A	190.75	198	0.6014		
62	Baker, Clifton	Silverton 3A	194.50	198	0.5935		
63	Wiley, Kyle	Cooper 2A	191.00	198	0.5994	BO	
64	Harris, Josh	Merkel 4A	185.00	198	0.6121		
65	Christian, Chadd	Reagan County 6A	190.00	198	0.6014	BO	
66	Smith, Clint	Panhandle 1A	191.50	198	0.5994		
67	Guzman, Josh	Sweetwater 6A	194.00	198	0.5935	BO	

63 total lifters

You now have both meets on one computer.

PowerScore 5.3.2 [Distribution.psd] Alabama State Meet (heavy) - Boys

Registration | Competition | Standings | Best Lifters | Best Lifts | Summary | Detail | Tools

**Meets**

New... Edit... Delete... Export Meet... Import Meet...

Date	Name	Location
3/11/2011	Alabama State Meet (heavy)	Upper Gym
3/11/2011	Alabama State Meet (light)	Lower Gym

**Divisions**

New... Edit... Delete... Print Registration Report

Division

Boys

**Teams**

New... Edit... Delete...

Team Name

All Teams

Abernathy 1A  
Alpine 3A  
Ballinger 2A  
Brownfield 5A  
Canadian 2A  
Childress 6A  
Cisco 1A  
Clarendon 4A  
Clyde 4A  
Coahoma 6A  
Colorado City 3A  
Cooper 2A  
Crane 5A  
Dalhart 1A  
Dimmitt 3A

50 teams

**Lifters**

New... Edit... Delete... Import Lifters... ☐ Edit lifter numbers and body weights

Lifter No.	Lifter	Team	BWT	Weight Class	Schwartz	Lifter Status	Team Status
4	Jacobs, Brandon	Merkel 4A	200.00	205	0.5826		
52	Cervantes, Eluid	Kermit 5A	180.25	181	0.6238	BO	
53	Brooker, Clayton	Whiteface 1A	179.75	181	0.6262		
54	Gallo, Abel	Lamesa 3A	179.25	181	0.6262		
56	Hernandez, Cesar	Crane 5A	181.00	181	0.6214	BO	
59	Timmons, Kyle	Childress 6A	178.50	181	0.6288		
60	Rodriguez, Roman	Alpine 3A	178.50	181	0.6288		
61	Colt, James	Merkel 4A	190.75	198	0.6014		
62	Baker, Clifton	Silverton 3A	194.50	198	0.5935		
63	Wiley, Kyle	Cooper 2A	191.00	198	0.5994	BO	
64	Harris, Josh	Merkel 4A	185.00	198	0.6121		
65	Christian, Chadd	Reagan County 6A	190.00	198	0.6014	BO	
66	Smith, Clint	Panhandle 1A	191.50	198	0.5994		
67	Guzman, Josh	Sweetwater 6A	194.00	198	0.5935	BO	

63 total lifters

**New Meet**

Meet Name: Alabama State Meet

Date: 3/29/2011

Location: High School

☒ One set of lifter numbers for all divisions in this meet?

☐ Lifters can enter more than one division?

OK Cancel

Create a third meet to contain the combined results.

PowerScore 5.3.2 [Distribution.psd] Alabama State Meet

Copyright 1998-2007 by Sandhill Software

Registration | Competition | Standings | Best Lifters | Best Lifts | Summary | Detail | Tools

**Meets**

New... Edit... Delete... Export Meet... Import Meet...

Date	Name	Location
3/11/2011	Alabama State Meet (heavy)	Upper Gym
3/11/2011	Alabama State Meet (light)	Lower Gym
3/29/2011	Alabama State Meet	High School

**Divisions**

New... Edit... Delete... Print Registration Report

Division

**Teams**

New... Edit... Delete...

Team Name

**Lifters**

New... Edit... Delete... Import Lifters... ☐ Edit lifter numbers and body weights

Lifter No.	Lifter	Team	BWT	Weight Class	Schwartz	Lifter Status	Team Status
------------	--------	------	-----	--------------	----------	---------------	-------------

50 teams 63 total lifters

3:19 PM

You now have the third meet.

PowerScore 5.3.2 [Distribution.psd] Alabama State Meet (heavy) - Boys

Registration | Competition | Standings | Best Lifters | Best Lifts | Summary | Detail | Tools

**Meets**

New... Edit... Delete... Export Meet... Import Meet...

Date	Name	Location
3/11/2011	Alabama State Meet (heavy)	Upper Gym
3/11/2011	Alabama State Meet (light)	Lower Gym
3/29/2011	Alabama State Meet	High School

**Divisions**

New... Edit... Delete... Print Registration Report

Division

Boys

Edit Division...  
New Division...  
Delete Division...  
Copy Division  
Paste Division  
Merge Division  
Recalculate Division

**Teams**

New... Edit... Delete...

Team Name

All Teams

Abernathy 1A  
Alpine 3A  
Ballinger 2A  
Brownfield 5A  
Canadian 2A  
Childress 6A  
Cisco 1A  
Clarendon 4A  
Clyde 4A  
Coahoma 6A  
Colorado City 3A  
Cooper 2A  
Crane 5A  
Dalhart 1A  
Dimmitt 3A

50 teams

**Lifters**

New... Edit... Delete... Import Lifters... ☐ Edit lifter numbers and body weights

Lifter No.	Lifter	Team	BWT	Weight Class	Schwartz	Lifter Status	Team Status
4	Jacobs, Brandon	Merkel 4A	200.00	205	0.5826		
52	Cervantes, Eluid	Kermit 5A	180.25	181	0.6238	BO	
53	Brooker, Clayton	Whiteface 1A	179.75	181	0.6262		
54	Gallo, Abel	Lamesa 3A	179.25	181	0.6262		
56	Hernandez, Cesar	Crane 5A	181.00	181	0.6214	BO	
59	Timmons, Kyle	Childress 6A	178.50	181	0.6288		
60	Rodriguez, Roman	Alpine 3A	178.50	181	0.6288		
61	Colt, James	Merkel 4A	190.75	198	0.6014		
62	Baker, Clifton	Silverton 3A	194.50	198	0.5935		
63	Wiley, Kyle	Cooper 2A	191.00	198	0.5994	BO	
64	Harris, Josh	Merkel 4A	185.00	198	0.6121		
65	Christian, Chadd	Reagan County 6A	190.00	198	0.6014	BO	
66	Smith, Clint	Panhandle 1A	191.50	198	0.5994		
67	Guzman, Josh	Sweetwater 6A	194.00	198	0.5935	BO	

63 total lifters

Select the Heavy Meet, then right click the Boys division and select Copy Division.

PowerScore 5.3.2 [Distribution.psd] Alabama State Meet

Registration | Competition | Standings | Best Lifters | Best Lifts | Summary | Detail | Tools

**Meets**

New... Edit... Delete... Export Meet... Import Meet...

Date	Name	Location
3/11/2011	Alabama State Meet (heavy)	Upper Gym
3/11/2011	Alabama State Meet (light)	Lower Gym
3/29/2011	Alabama State Meet	High School

**Divisions**

New... Edit... Delete... Print Registration Report

Division

Edit Division...  
New Division...  
Delete Division...  
Copy Division  
Paste Division  
Merge Division  
Recalculate Division

**Teams**

New... Edit... Delete...

Team Name

50 teams

**Lifters**

New... Edit... Delete... Import Lifters... ☐ Edit lifter numbers and body weights

Lifter No.	Lifter	Team	BWT	Weight Class	Schwartz	Lifter Status	Team Status
------------	--------	------	-----	--------------	----------	---------------	-------------

63 total lifters

Then select the Combined Meet. Right click in the Division area, then select Paste Division.

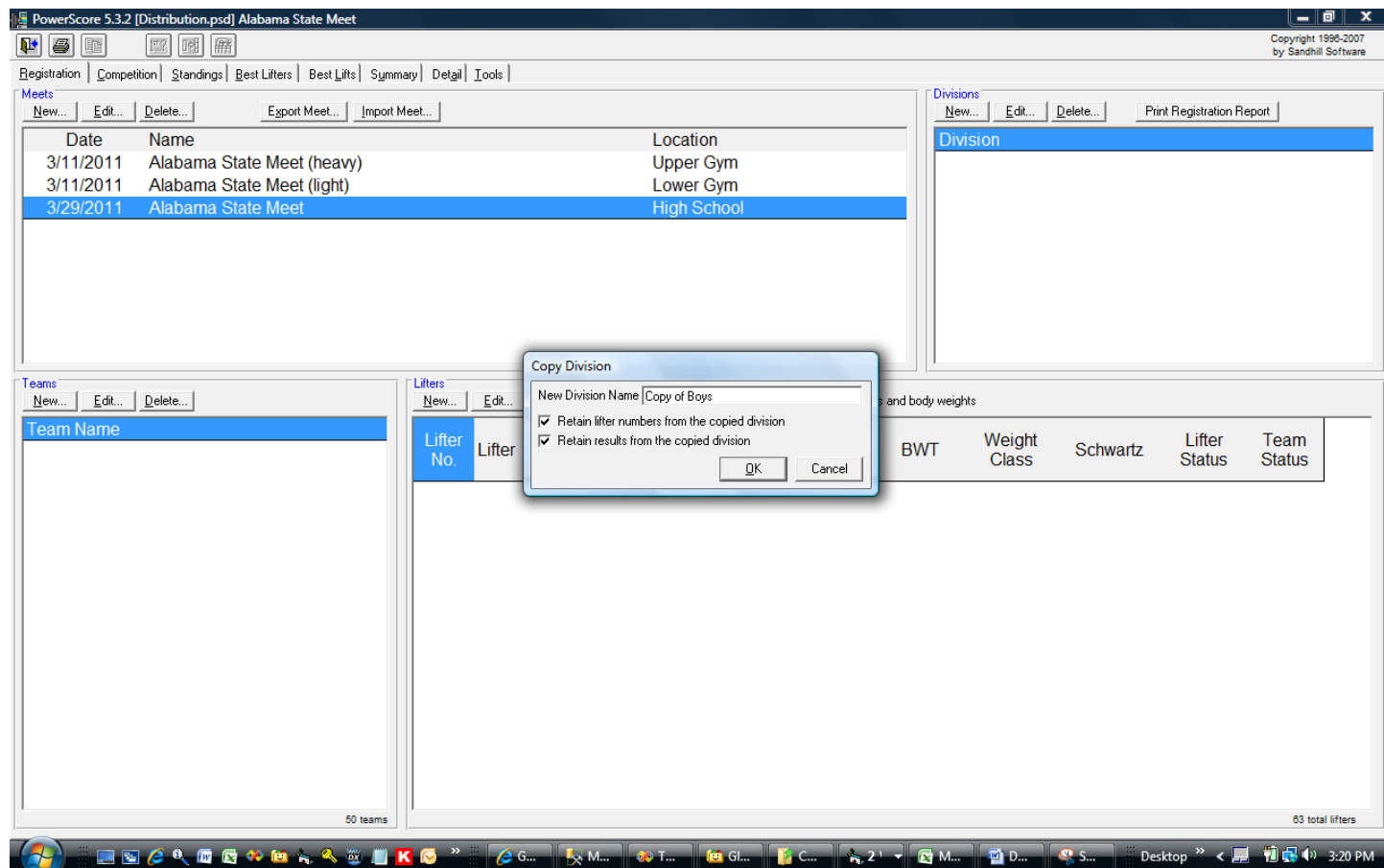

Rename the division to Boys (remove the text "Copy of").



PowerScore 5.3.2 [Distribution.psd] Alabama State Meet - Boys

Registration | Competition | Standings | Best Lifters | Best Lifts | Summary | Detail | Tools

**Meets**

Date	Name	Location
3/11/2011	Alabama State Meet (heavy)	Upper Gym
3/11/2011	Alabama State Meet (light)	Lower Gym
3/29/2011	Alabama State Meet	High School

**Divisions**

New... Edit... Delete... Print Registration Report

Division

Boys

**Teams**

New... Edit... Delete...

Team Name

All Teams

Abernathy 1A  
Alpine 3A  
Ballinger 2A  
Brownfield 5A  
Canadian 2A  
Childress 6A  
Cisco 1A  
Clarendon 4A  
Clyde 4A  
Coahoma 6A  
Colorado City 3A  
Cooper 2A  
Crane 5A  
Dalhart 1A  
Dimmitt 3A

50 teams

**Lifters**

New... Edit... Delete... Import Lifters... ☐ Edit lifter numbers and body weights

Lifter No.	Lifter	Team	BWT	Weight Class	Schwartz	Lifter Status	Team Status
4	Jacobs, Brandon	Merkel 4A	200.00	205	0.5826		
52	Cervantes, Eluid	Kermit 5A	180.25	181	0.6238	BO	
53	Brooker, Clayton	Whiteface 1A	179.75	181	0.6262		
54	Gallo, Abel	Lamesa 3A	179.25	181	0.6262		
56	Hernandez, Cesar	Crane 5A	181.00	181	0.6214	BO	
59	Timmons, Kyle	Childress 6A	178.50	181	0.6288		
60	Rodriguez, Roman	Alpine 3A	178.50	181	0.6288		
61	Colt, James	Merkel 4A	190.75	198	0.6014		
62	Baker, Clifton	Silverton 3A	194.50	198	0.5935		
63	Wiley, Kyle	Cooper 2A	191.00	198	0.5994	BO	
64	Harris, Josh	Merkel 4A	185.00	198	0.6121		
65	Christian, Chadd	Reagan County 6A	190.00	198	0.6014	BO	
66	Smith, Clint	Panhandle 1A	191.50	198	0.5994		
67	Guzman, Josh	Sweetwater 6A	194.00	198	0.5935	BO	

63 total lifters

You now have the Heavys in the Combined Division.

PowerScore 5.3.2 [Distribution.psd] Alabama State Meet (light) - Boys

Registration | Competition | Standings | Best Lifters | Best Lifts | Summary | Detail | Tools

**Meets**

Date	Name	Location
3/11/2011	Alabama State Meet (heavy)	Upper Gym
3/11/2011	Alabama State Meet (light)	Lower Gym
3/29/2011	Alabama State Meet	High School

**Divisions**

New... Edit... Delete... Print Registration Report

Division

Boys

**Teams**

New... Edit... Delete...

Team Name

All Teams

Abernathy 1A  
Alpine 3A  
Ballinger 2A  
Brownfield 5A  
Canadian 2A  
Childress 6A  
Cisco 1A  
Clarendon 4A  
Clyde 4A  
Coahoma 6A  
Colorado City 3A  
Cooper 2A  
Crane 5A  
Dalhart 1A  
Dimmitt 3A

50 teams

**Lifters**

New... Edit... Delete... Import Lifters... ☐ Edit lifter numbers and body weights

Lifter No.	Lifter	Team	BWT	Weight Class	Schwartz	Lifter Status	Team Status
1	Serrano, Albert	Sweetwater 6A	111.25	114	0.9884		
2	Limones, Chris	Roscoe 1A	114.25	123	0.9578	BO	
3	Isenhour, Alex	Reagan County 6A	113.00	114	0.9677		
5	Leanos, Carlos	Colorado City 3A	114.00	114	0.9578	BO	
6	Brown, James	Greenwood 5A	114.50	123	0.9578		
7	Whitlock, Eric	Eastland 5A	112.00	114	0.9779	BO	
8	Torres, Jason	Sundown 5A	114.00	114	0.9578	BO	
9	Kneupper, Kevin	Ft. Stockton 4A	112.50	114	0.9779		
10	Goble, Brandon	Clyde 4A	111.00	114	0.9884	BO	
11	White, Dusty	Sweetwater 6A	120.50	123	0.9029		
12	Baumann, Anthony	Irion County 2A	123.50	132	0.8783	BO	
13	Esparza, Zach	Monahans 5A	123.50	132	0.8783	BO	
14	Hansen, Chris	Plains 4A	123.50	132	0.8783		
15	Gentry, Mitchell	Dimmitt 3A	123.50	132	0.8783	BO	

54 total lifters

**Edit Division...**

- New Division...
- Delete Division...
- Copy Division
- Paste Division
- Merge Division
- Recalculate Division



Select the Light Division, right click the Boys Division and select Copy.

PowerScore 5.3.2 [Distribution.psd] Alabama State Meet - Boys

Registration | Competition | Standings | Best Lifters | Best Lifts | Summary | Detail | Tools

**Meets**

New... Edit... Delete... Export Meet... Import Meet...

Date	Name	Location
3/11/2011	Alabama State Meet (heavy)	Upper Gym
3/11/2011	Alabama State Meet (light)	Lower Gym
3/29/2011	Alabama State Meet	High School

**Divisions**

New... Edit... Delete... Print Registration Report

Division

Boys

**Edit Division...**

- New Division...
- Delete Division...
- Copy Division
- Paste Division
- Merge Division
- Recalculate Division

**Teams**

New... Edit... Delete...

Team Name

All Teams

Abernathy 1A

Alpine 3A

Ballinger 2A

Brownfield 5A

Canadian 2A

Childress 6A

Cisco 1A

Clarendon 4A

Clyde 4A

Coahoma 6A

Colorado City 3A

Cooper 2A

Crane 5A

Dalhart 1A

Dimmitt 3A

50 teams

**Lifters**

New... Edit... Delete... Import Lifters... ☐ Edit lifter numbers and body weights

Lifter No.	Lifter	Team	BWT	Weight Class	Schwartz	Lifter Status	Team Status
4	Jacobs, Brandon	Merkel 4A	200.00	205	0.5826		
52	Cervantes, Eluid	Kermit 5A	180.25	181	0.6238	BO	
53	Brooker, Clayton	Whiteface 1A	179.75	181	0.6262		
54	Gallo, Abel	Lamesa 3A	179.25	181	0.6262		
56	Hernandez, Cesar	Crane 5A	181.00	181	0.6214	BO	
59	Timmons, Kyle	Childress 6A	178.50	181	0.6288		
60	Rodriguez, Roman	Alpine 3A	178.50	181	0.6288		
61	Colt, James	Merkel 4A	190.75	198	0.6014		
62	Baker, Clifton	Silverton 3A	194.50	198	0.5935		
63	Wiley, Kyle	Cooper 2A	191.00	198	0.5994	BO	
64	Harris, Josh	Merkel 4A	185.00	198	0.6121		
65	Christian, Chadd	Reagan County 6A	190.00	198	0.6014	BO	
66	Smith, Clint	Panhandle 1A	191.50	198	0.5994		
67	Guzman, Josh	Sweetwater 6A	194.00	198	0.5935	BO	
68	Blackwell, Tim	Clyde 4A	192.75	198	0.5978		

63 total lifters

Select the Combined Division. Then right click the Boys Division, then select Merge Division.

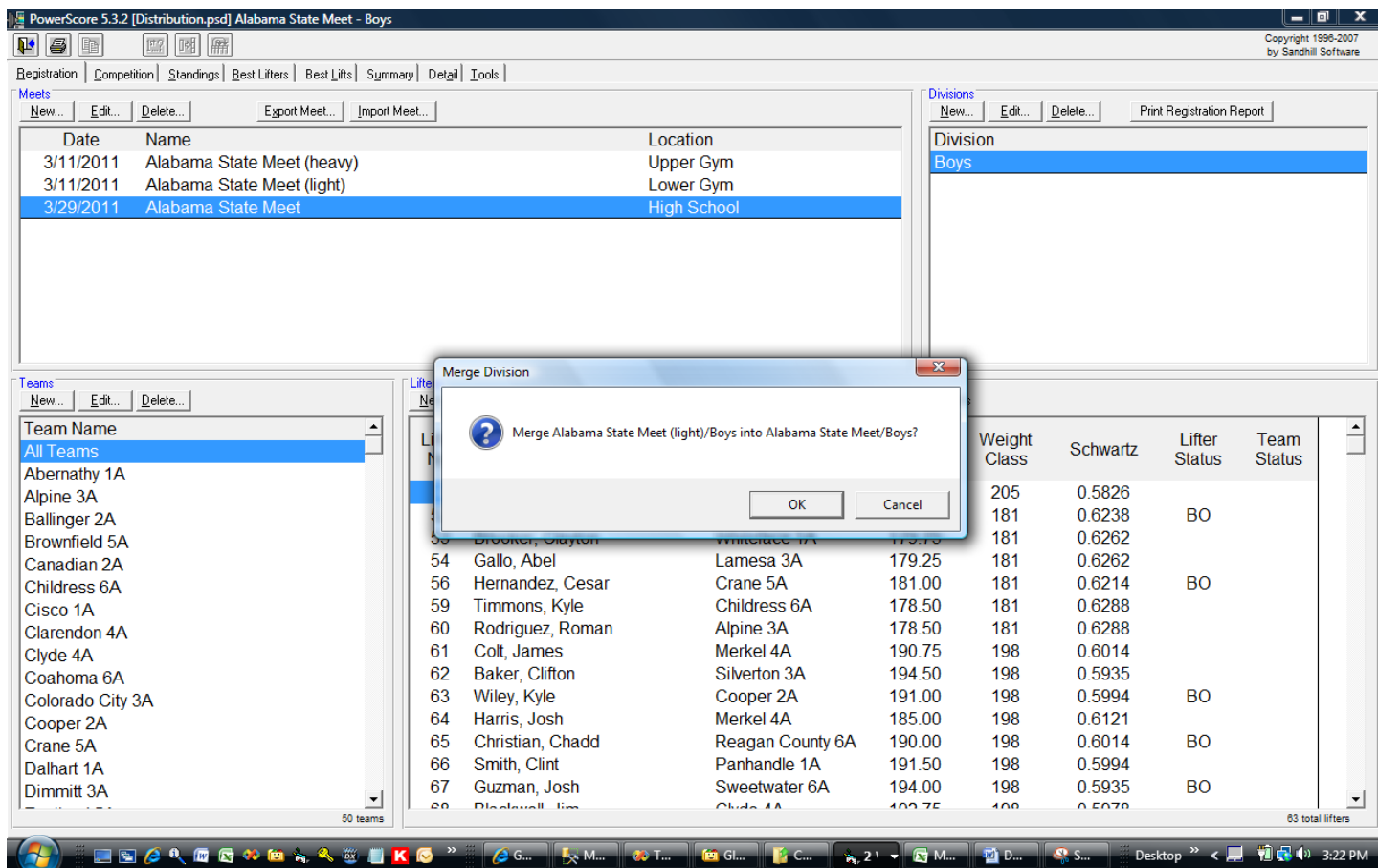

Click OK to continue with the merge.

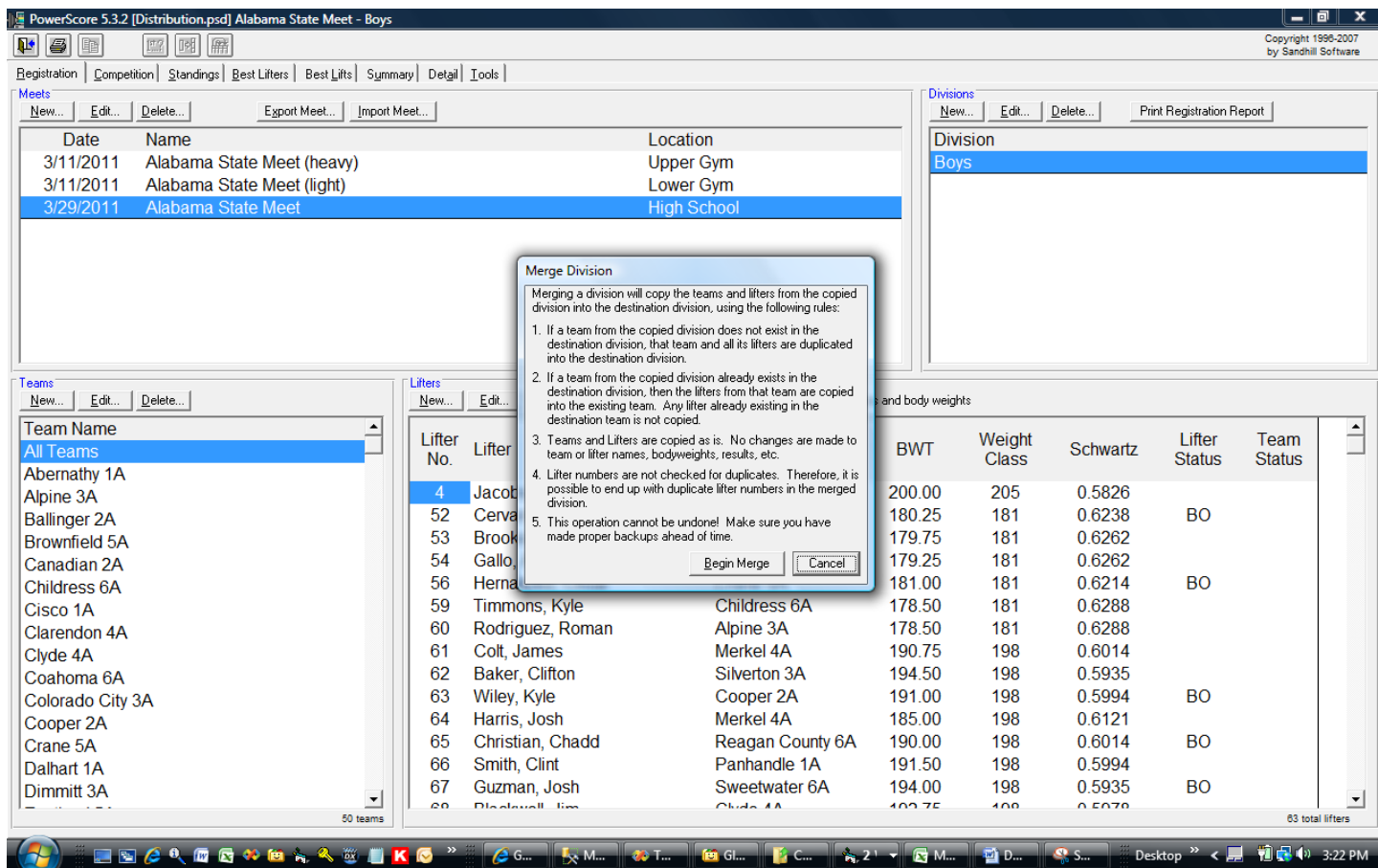

Click Begin Merge to complete the merge process.

PowerScore 5.3.2 [Distribution.psd] Alabama State Meet - Boys

Registration | Competition | Standings | Best Lifters | Best Lifts | Summary | Detail | Tools

Meets

Date	Name	Location
3/11/2011	Alabama State Meet (heavy)	Upper Gym
3/11/2011	Alabama State Meet (light)	Lower Gym
3/29/2011	Alabama State Meet	High School

Divisions

Division
Boys

Teams

Team Name

- All Teams
- Abernathy 1A
- Alpine 3A
- Ballinger 2A
- Brownfield 5A
- Canadian 2A
- Childress 6A
- Cisco 1A
- Clarendon 4A
- Clyde 4A
- Coahoma 6A
- Colorado City 3A
- Cooper 2A
- Crane 5A
- Dalhart 1A
- Dimmitt 3A

Lifters

Lifter No.	Lifter	Team	BWT	Weight Class	Schwartz	Lifter Status	Team Status
1	Serrano, Albert	Seminole 2A	111.25	114	0.9884		
2	Limones, Chris	Roscoe 1A	114.25	123	0.9578	BO	
3	Isenhour, Alex	Reagan County 6A	113.00	114	0.9677		
4	Jacobs, Brandon	Merkel 4A	200.00	205	0.5826		
5	Leanos, Carlos	Colorado City 3A	114.00	114	0.9578	BO	
6	Brown, James	Greenwood 5A	114.50	123	0.9578		
7	Whitlock, Eric	Eastland 5A	112.00	114	0.9779	BO	
8	Torres, Jason	Seminole 2A	114.00	114	0.9578	BO	
9	Kneupper, Kevin	Ft. Stockton 4A	112.50	114	0.9779		
10	Goble, Brandon	Clyde 4A	111.00	114	0.9884	BO	
11	White, Dusty	Seminole 2A	120.50	123	0.9029		
12	Baumann, Anthony	Irion County 2A	123.50	132	0.8783	BO	
13	Esparza, Zach	Monahans 5A	123.50	132	0.8783	BO	
14	Hansen, Chris	Plains 4A	123.50	132	0.8783		
15	Conner, Mitchell	Dimmitt 3A	123.50	132	0.8783	BO	

50 teams

117 total lifters

3:23 PM

The Lights and the Heavies are now combined into one.

PowerScore 5.3.2 [Distribution.psd] Alabama State Meet - Boys

Copyright 1996-2007 by Sandhill Software

Registration | Competition | Standings | Best Lifters | Best Lifts | Summary | Detail | Tools

**Meets**

New... Edit... Delete... Export Meet... Import Meet...

Date	Name	Location
3/11/2011	Alabama State Meet (heavy)	Upper Gym
3/11/2011	Alabama State Meet (light)	Lower Gym
3/29/2011	Alabama State Meet	High School

**Divisions**

New... Edit... Delete... Print Registration Report

Division

Boys

Edit Division...

- New Division...
- Delete Division...
- Copy Division
- Paste Division
- Merge Division
- Recalculate Division

**Teams**

New... Edit... Delete...

Team Name

All Teams

Abernathy 1A

Alpine 3A

Ballinger 2A

Brownfield 5A

Canadian 2A

Childress 6A

Cisco 1A

Clarendon 4A

Clyde 4A

Coahoma 6A

Colorado City 3A

Cooper 2A

Crane 5A

Dalhart 1A

Dimmitt 3A

50 teams

**Lifters**

New... Edit... Delete... Import Lifters... ☐ Edit lifter numbers and body weights

Lifter No.	Lifter	Team	BWT	Weight Class	Schwartz	Lifter Status	Team Status
1	Serrano, Albert	Seminole 2A	111.25	114	0.9884		
2	Limones, Chris	Roscoe 1A	114.25	123	0.9578	BO	
3	Isenhour, Alex	Reagan County 6A	113.00	114	0.9677		
4	Jacobs, Brandon	Merkel 4A	200.00	205	0.5826		
5	Leanos, Carlos	Colorado City 3A	114.00	114	0.9578	BO	
6	Brown, James	Greenwood 5A	114.50	123	0.9578		
7	Whitlock, Eric	Eastland 5A	112.00	114	0.9779	BO	
8	Torres, Jason	Seminole 2A	114.00	114	0.9578	BO	
9	Kneupper, Kevin	Ft. Stockton 4A	112.50	114	0.9779		
10	Goble, Brandon	Clyde 4A	111.00	114	0.9884	BO	
11	White, Dusty	Seminole 2A	120.50	123	0.9029		
12	Baumann, Anthony	Irion County 2A	123.50	132	0.8783	BO	
13	Esparza, Zach	Monahans 5A	123.50	132	0.8783	BO	
14	Hansen, Chris	Plains 4A	123.50	132	0.8783		
15	Conner, Mitchell	Dimmitt 3A	123.50	132	0.8783	BO	

117 total lifters

Right click the Boys and select Recalculate Division to make sure the team points are assigned properly.

# Formatting the Summary Report

PowerScore 5.3.2 [Distribution.psd] Alabama State Meet - Boys									
<div> <div> <div>Registration</div> <div>Competition</div> <div>Standings</div> <div>Best Lifters</div> <div>Best Lifts</div> <div>Summary</div> <div>Detail</div> <div>Tools</div> </div> <div> <div>Summary Report</div> <div>Edit report layout...</div> </div> </div>									
<b>Individual Totals</b>									
<b>114 Class</b>					<b>123 Class</b>				
1. Isenhour, Alex	3	Reagan County 6A	770.00		1. White, Dusty	11	Seminole 2A	970.00	
2. Serrano, Albert	1	Seminole 2A	750.00		2. Rutledge, Brady	17	Merkel 4A	820.00	
3. Kneupper, Kevin	9	Ft. Stockton 4A	685.00		3. Rodriguez, Robert	19	Alpine 3A	790.00	
					4. Ramirez, Juakin	114	Monahans 5A	725.00	
					5. Brown, James	6	Greenwood 5A	710.00	
<b>132 Class</b>					<b>148 Class</b>				
1. Pharr, Caleb	21	Cisco 1A	1005.00		1. Ramirez, Gilberto	31	Childress 6A	1150.00	
2. Urbanczyk, Brandon	22	Munday 6A	985.00		2. Rivera, Joe	33	Munday 6A	1045.00	
3. Halbrooks, Chris	25	Seminole 2A	920.00		3. Marroquin, John	39	Seminole 2A	1040.00	
4. Walla, Aaron	24	Merkel 4A	865.00		4. Gallegos, Mario	23	Olton 3A	930.00	
5. Reese, Trennon	29	Seminole 2A	855.00		5. Tuttle, Chad	38	Rotan 5A	905.00	
6. Sanchez, Charles	20	Cooper 2A	790.00		6. Arellano, Rudy	27	Floydada 2A	885.00	
7. Hansen, Chris	14	Plains 4A	780.00		7. Garcia, Adolfo	28	Crane 5A	855.00	
8. Scott, Brandon	26	Merkel 4A	775.00						
<b>158 Class</b>					<b>165 Class</b>				
1. Hernandez, Gonzalo	116	Crane 5A	955.00		1. Martinez, Dwayne	41	Abernathy 1A	1215.00	
					2. Duncan, Vernon	42	Seminole 2A	1195.00	
					3. Reese, Brandon	47	Seminole 2A	1115.00	
					4. Silva, Joe	50	Clyde 4A	1055.00	
					5. Alverado, Kyle	49	Lamesa 3A	1050.00	
<b>175 Class</b>					<b>181 Class</b>				
1. Young, Carl	55	Merkel 4A	1230.00		1. Brooker, Clayton	53	Whiteface 1A	1280.00	
2. Martinez, Caesar	45	Ballinger 2A	1195.00		2. Gallo, Abel	54	Lamesa 3A	1185.00	
3. Ivory, Clint	51	Seminole 2A	1180.00		3. Rodriguez, Roman	60	Alpine 3A	1130.00	
4. Lyons, Nathan	58	Ranger 3A	1145.00		4. Timmons, Kyle	59	Childress 6A	1120.00	
5. Wheat, Michael	57	Merkel 4A	1065.00		5. Diggs, Dominique	118	Sweetwater 6A	1010.00	

PowerScore 5.3.2 [Distribution.psd] Alabama State Meet - Boys

Registration | Competition | Standings | Best Lifters | Best Lifts | Summary | Detail | Tools

Summary Report

Edit report layout...

### Individual Totals

#### 114 Class

1. Isenhour, Alex	3	Reagan County 6A	770.00
2. Serrano, Albert	1	Seminole 2A	750.00
3. Kneupper, Kevin	9	Ft. Stockton 4A	685.00

#### 123 Class

1. White, Dusty	11	Seminole 2A	970.00
2. Rutledge, Brady	17	Merkel 4A	820.00
3. Rodriguez, Robert	19	Alpine 3A	790.00
4. Ramirez, Jaquain	114	Monahans 5A	725.00
5. Brown, James	6	Greenwood 5A	710.00

#### 132 Class

1. Pharr, Caleb	21	Cisco 1A	
2. Urbanczyk, Brandon	22	Munday 6A	
3. Halbrooks, Chris	25	Seminole 2A	
4. Walla, Aaron	24	Merkel 4A	
5. Reese, Trennon	29	Seminole 2A	
6. Sanchez, Charles	20	Cooper 2A	
7. Hansen, Chris	14	Plains 4A	
8. Scott, Brandon	26	Merkel 4A	

#### 148 Class

31	Childress 6A	1150.00
33	Munday 6A	1045.00
39	Seminole 2A	1040.00
23	Olton 3A	930.00
38	Rotan 5A	905.00
27	Floydada 2A	885.00
28	Crane 5A	855.00

#### 158 Class

1. Hernandez, Gonzalo	116	Crane 5A	955.00
-----------------------	-----	----------	--------

#### 165 Class

1. Martinez, Dwayne	41	Abernathy 1A	1215.00
2. Duncan, Vernon	42	Seminole 2A	1195.00
3. Reese, Brandon	47	Seminole 2A	1115.00
4. Silva, Joe	50	Clyde 4A	1055.00
5. Alverado, Kyle	49	Lamesa 3A	1050.00

#### 175 Class

1. Young, Carl	55	Merkel 4A	1230.00
2. Martinez, Caesar	45	Ballinger 2A	1195.00
3. Ivory, Clint	51	Seminole 2A	1180.00
4. Lyons, Nathan	58	Ranger 3A	1145.00
5. Wheat, Michael	57	Merkel 4A	1065.00

#### 181 Class

1. Brooker, Clayton	53	Whiteface 1A	1280.00
2. Gallo, Abel	54	Lamesa 3A	1185.00
3. Rodriguez, Roman	60	Alpine 3A	1130.00
4. Timmons, Kyle	59	Childress 6A	1120.00
5. Diggs, Dominique	118	Sweetwater 6A	1010.00

Summary Report Layout

Select Summary Report Sections to Display

☒ Individual Totals (Total Weight)

☒ Individual Events (Event Weights)

☐ Best Lifters (Factored Total Weight)

☐ Best Lifts (Factored Event Weights)

☒ Team Finishes (Total Points)

OK Cancel

# Determining the Team Finishes By School Classification

PowerScore 5.3.2 [Distribution.psd] Alabama State Meet - Boys

Registration | Competition | Standings | Best Lifters | Best Lifts | Summary | Detail | Tools

Copyright 1996-2007 by Sandhill Software

Individual Standings Report

Wt. Class	Place	Lifter Num	Lifter	Team	Total Weight
114	1	3	Isenhour, Alex	Reagan County	770.00
	2	1	Serrano, Albert	Seminole 2A	750.00
	3	9	Kneupper, Kevin	Ft. Stockton 4A	685.00
123	1	11	White, Dusty	Seminole 2A	970.00
	2	17	Rutledge, Brady	Merkel 4A	820.00
	3	19	Rodriguez, Robert	Alpine 3A	790.00
	4	114	Ramirez, Juaquin	Monahans 5A	725.00
	5	6	Brown, James	Greenwood 5A	710.00
132	1	21	Pharr, Caleb	Cisco 1A	1005.00
	2	22	Urbanczyk, Brandon	Munday 6A	985.00
	3	25	Halbrooks, Chris	Seminole 2A	920.00
	4	24	Walla, Aaron	Merkel 4A	865.00
	5	29	Reese, Trennon	Seminole 2A	855.00
	6	20	Sanchez, Charles	Cooper 2A	790.00
	7	14	Hansen, Chris	Plains 4A	780.00
	8	26	Scott, Brandon	Merkel 4A	775.00
148	1	31	Ramirez, Gilberto	Childress 6A	1150.00
	2	33	Rivera, Joe	Munday 6A	1045.00
	3	39	Marroquin, John	Seminole 2A	1040.00
	4	23	Gallegos, Mario	Olton 3A	930.00
	5	38	Tuttle, Chad	Rotan 5A	905.00
	6	27	Arellano, Rudy	Floydada 2A	885.00
	7	28	Garcia, Adolfo	Crane 5A	855.00
158	1	116	Hernandez, Gonzalo	Crane 5A	955.00
165	1	41	Martinez, Dwayne	Abernathy 1A	1215.00
	2	42	Duncan, Vernon	Seminole 2A	1195.00
	3	47	Reese, Brandon	Seminole 2A	1115.00
	4	50	Silva, Joe	Clyde 4A	1055.00

Team Standings Report

Place	Team	1st x10	2nd x8	3rd x6	4th x5	5th x4	6th x3	7th x2	8th x1	Total Pts
1	Seminole 2A	1	2	4	1	1	0	0	0	59
2	Grape Creek 3A	1	3	1	1	0	1	0	0	48
3	Merkel 4A	1	1	0	1	1	0	0	1	28
4	Crane 5A	2	0	0	0	1	0	1	0	26
5	Ballinger 2A	0	2	0	0	0	1	0	0	19
6	Munday 6A	0	2	0	0	0	0	0	0	16
7	Childress 6A	1	0	0	1	0	0	0	0	15
8	Silverton 3A	1	0	0	0	1	0	0	0	14
9	Ft. Stockton 4A	0	1	1	0	0	0	0	0	14
10	Alpine 3A	0	0	2	0	0	0	0	0	12
11 tie	Abernathy 1A	1	0	0	0	0	0	0	0	10
	Whiteface 1A	1	0	0	0	0	0	0	0	10
	Reagan County 6A	1	0	0	0	0	0	0	0	10
	Cisco 1A	1	0	0	0	0	0	0	0	10
	Perryton 4A	1	0	0	0	0	0	0	0	10
16	Clyde 4A	0	0	0	1	0	0	1	1	8
17	Panhandle 1A	0	0	1	0	0	0	0	0	6
18 tie	Monahans 5A	0	0	0	1	0	0	0	0	5
	Ranger 3A	0	0	0	1	0	0	0	0	5
21 tie	Olton 3A	0	0	0	1	0	0	0	0	5
	Brownfield 5A	0	0	0	0	1	0	0	0	4
	Rotan 5A	0	0	0	0	1	0	0	0	4
	Greenwood 5A	0	0	0	0	1	0	0	0	4
	Lamesa 3A	0	0	0	0	1	0	0	0	4
25 tie	Cooper 2A	0	0	0	0	0	1	0	0	3
	Floydada 2A	0	0	0	0	0	1	0	0	3
27	Plains 4A	0	0	0	0	0	0	1	0	2
	Dalhart 1A	0	0	0	0	0	0	0	0	0

Select the Detail report.



PowerScore 5.3.2 [Distribution.psd] Alabama State Meet - Boys

Registration | Copy this report | Best Lifters | Best Lifts | Summary | Detail | Tools

Individual Standings Report

Wt. Class	Place	Lifter Num	Lifter	Team	Total Weight
114	1	3	Isenhour, Alex	Reagan County	770.00
	2	1	Serrano, Albert	Seminole 2A	750.00
	3	9	Kneupper, Kevin	Ft. Stockton 4A	685.00
123	1	11	White, Dusty	Seminole 2A	970.00
	2	17	Rutledge, Brady	Merkel 4A	820.00
	3	19	Rodriguez, Robert	Alpine 3A	790.00
	4	114	Ramirez, Juaquin	Monahans 5A	725.00
	5	6	Brown, James	Greenwood 5A	710.00
132	1	21	Pharr, Caleb	Cisco 1A	1005.00
	2	22	Urbanczyk, Brandon	Munday 6A	985.00
	3	25	Halbrooks, Chris	Seminole 2A	920.00
	4	24	Walla, Aaron	Merkel 4A	865.00
	5	29	Reese, Trennon	Seminole 2A	855.00
	6	20	Sanchez, Charles	Cooper 2A	790.00
	7	14	Hansen, Chris	Plains 4A	780.00
	8	26	Scott, Brandon	Merkel 4A	775.00
148	1	31	Ramirez, Gilberto	Childress 6A	1150.00
	2	33	Rivera, Joe	Munday 6A	1045.00
	3	39	Marroquin, John	Seminole 2A	1040.00
	4	23	Gallegos, Mario	Olton 3A	930.00
	5	38	Tuttle, Chad	Rotan 5A	905.00
	6	27	Arellano, Rudy	Floydada 2A	885.00
	7	28	Garcia, Adolfo	Crane 5A	855.00
158	1	116	Hernandez, Gonzalo	Crane 5A	955.00
165	1	41	Martinez, Dwayne	Abernathy 1A	1215.00
	2	42	Duncan, Vernon	Seminole 2A	1195.00
	3	47	Reese, Brandon	Seminole 2A	1115.00
	4	50	Silva, Joe	Clyde 4A	1055.00

Team Standings Report

Place	Team	1st x10	2nd x8	3rd x6	4th x5	5th x4	6th x3	7th x2	8th x1	Total
1	Seminole 2A	1	2	4	1	1	0	0	0	59
2	Grape Creek 3A	1	3	1	1	0	1	0	0	48
3	Merkel 4A	1	1	0	1	1	0	0	1	28
4	Crane 5A	2	0	0	0	1	0	1	0	26
5	Ballinger 2A	0	2	0	0	0	1	0	0	19
6	Munday 6A	0	2	0	0	0	0	0	0	16
7	Childress 6A	1	0	0	1	0	0	0	0	15
8	Silverton 3A	1	0	0	0	1	0	0	0	14
	Cisco 1A	0	1	1	0	0	0	0	0	14
	Munday 6A	0	0	2	0	0	0	0	0	12
	Merkel 4A	1	0	0	0	0	0	0	0	10
	Seminole 2A	1	0	0	0	0	0	0	0	10
	Cooper 2A	1	0	0	0	0	0	0	0	10
	Cisco 1A	1	0	0	0	0	0	0	0	10
	Perryton 4A	1	0	0	0	0	0	0	0	10
16	Clyde 4A	0	0	0	1	0	0	1	1	8
17	Panhandle 1A	0	0	1	0	0	0	0	0	6
	Monahans 5A	0	0	0	1	0	0	0	0	5
18 tie	Ranger 3A	0	0	0	1	0	0	0	0	5
	Olton 3A	0	0	0	1	0	0	0	0	5
	Rotan 5A	0	0	0	0	1	0	0	0	4
21 tie	Rotan 5A	0	0	0	0	1	0	0	0	4
	Greenwood 5A	0	0	0	0	1	0	0	0	4
	Lamesa 3A	0	0	0	0	1	0	0	0	4
25 tie	Cooper 2A	0	0	0	0	0	1	0	0	3
	Floydada 2A	0	0	0	0	0	1	0	0	3
27	Plains 4A	0	0	0	0	0	0	1	0	2
	Dalhart 1A	0	0	0	0	0	0	0	0	0

Copy Report

Select a format for the copied data:

- ☒ Text (spreadsheet, word processor, etc.)
- ☐ HTML (web pages)

OK Cancel

Click the Copy Report icon, select Text and click OK. This will copy both the Individual and Team place reports.

Book2 - Microsoft Excel

Home | Insert | Page Layout | Formulas | Data | Review | View | Add-Ins

From Access | From Web | From Text | From Other Sources | Existing Connections | Refresh All | Edit Links | Sort & Filter | Filter | Clear | Reapply | Advanced | Text to Columns | Remove Duplicates | Data Validation | Consolidate | What-If Analysis | Group | Ungroup | Subtotal | Show Detail | Hide Detail | Outline

A1	Wt. Class	Place	Lifter Num	Lifter	Team	Total Weight
1	114	1	3	Isenhour, Alex	Reagan County	770
2	114	2	1	Serrano, Albert	Seminole 2A	750
3	114	3	9	Kneupper, Kevin	Ft. Stockton 4A	685
4	123	1	11	White, Dusty	Seminole 2A	970
5	123	2	17	Rutledge, Brady	Merkel 4A	820
6	123	3	19	Rodriguez, Robert	Alpine 3A	790
7	123	4	114	Ramirez, Juaquin	Monahans 5A	725
8	123	5	6	Brown, James	Greenwood 5A	710
9	132	1	21	Pharr, Caleb	Cisco 1A	1005
10	132	2	22	Urbanczyk, Brandon	Munday 6A	985
11	132	3	25	Halbrooks, Chris	Seminole 2A	920
12	132	4	24	Walla, Aaron	Merkel 4A	865
13	132	5	29	Reese, Trennon	Seminole 2A	855
14	132	6	20	Sanchez, Charles	Cooper 2A	790
15	132	7	14	Hansen, Chris	Plains 4A	780
16	132	8	26	Scott, Brandon	Merkel 4A	775
17	148	1	31	Ramirez, Gilberto	Childress 6A	1150
18	148	2	33	Rivera, Joe	Munday 6A	1045
19	148	3	39	Marroquin, John	Seminole 2A	1040
20	148	4	23	Gallegos, Mario	Olton 3A	930
21	148	5	38	Tuttle, Chad	Rotan 5A	905
22	148	6	27	Arellano, Rudy	Floydada 2A	885
23	148	7	28	Garcia, Adolfo	Crane 5A	855
24	158	1	116	Hernandez, Gonzalo	Crane 5A	955
25	165	1	41	Martinez, Dwayne	Abernathy 1A	1215
26	165	2	42	Duncan, Vernon	Seminole 2A	1195

Ready | Average: 141.5581098 | Count: 1027 | Sum: 110840 | 100%

Paste the clipboard into a new Excel worksheet.

A1	Place	Team	1st x10	2nd x8	3rd x6	4th x5	5th x4	6th x3	7th x2	8th x1	Total Pts.
1	Place	Team	1st x10	2nd x8	3rd x6	4th x5	5th x4	6th x3	7th x2	8th x1	Total Pts.
2		1 Seminole 2A	1	2	4	1	1	0	0	0	59
3		2 Grape Creek 3A	1	3	1	1	0	1	0	0	48
4		3 Merkel 4A	1	1	0	1	1	0	0	1	28
5		4 Crane 5A	2	0	0	0	1	0	1	0	26
6		5 Ballinger 2A	0	2	0	0	0	1	0	0	19
7		6 Munday 6A	0	2	0	0	0	0	0	0	16
8		7 Childress 6A	1	0	0	1	0	0	0	0	15
9		8 Silverton 3A	1	0	0	0	1	0	0	0	14
10		9 Ft. Stockton 4A	0	1	1	0	0	0	0	0	14
11		10 Alpine 3A	0	0	2	0	0	0	0	0	12
12	11 tie	Abernathy 1A	1	0	0	0	0	0	0	0	10
13		Whiteface 1A	1	0	0	0	0	0	0	0	10
14		Reagan County 6A	1	0	0	0	0	0	0	0	10
15		Cisco 1A	1	0	0	0	0	0	0	0	10
16		Perryton 4A	1	0	0	0	0	0	0	0	10
17	16	Clyde 4A	0	0	0	1	0	0	1	1	8
18	17	Panhandle 1A	0	0	1	0	0	0	0	0	6
19	18 tie	Monahans 5A	0	0	0	1	0	0	0	0	5
20		Ranger 3A	0	0	0	1	0	0	0	0	5
21		Olton 3A	0	0	0	1	0	0	0	0	5
22	21 tie	Brownfield 5A	0	0	0	0	1	0	0	0	4
23		Rotan 5A	0	0	0	0	1	0	0	0	4
24		Greenwood 5A	0	0	0	0	1	0	0	0	4
25		Lamesa 3A	0	0	0	0	1	0	0	0	4
26	25 tie	Cooper 2A	0	0	0	0	0	1	0	0	3
27		Floydada 2A	0	0	0	0	0	1	0	0	3

Delete the top portion of the pasted results to leave only the Team Finishes portion of the worksheet. You should end up with something like this.

Book2 - Microsoft Excel

Home Insert Page Layout Formulas Data Review View Add-Ins

From Access From Web From Text From Other Sources Get External Data

Existing Connections Refresh All Edit Links

Sort & Filter Filter Clear Reapply Advanced

Data Tools Text to Columns Remove Duplicates Data Validation Consolidate What-If Analysis

Group Ungroup Subtotal Show Detail Hide Detail Outline

Calibri 11 A \$ %

1st

1 Place Team 1st

2 1 Seminole 2A 7th x2 8th x1 Total Pts.

3 2 Grape Creek 3A 0 0 59

4 3 Merkel 4A 0 0 48

5 4 Crane 5A 0 1 28

6 5 Ballinger 2A 1 0 26

7 6 Munday 6A 0 0 19

8 7 Childress 6A 0 0 16

9 8 Silverton 3A 0 0 15

10 9 Ft. Stockton 4A 0 0 14

11 10 Alpine 3A 0 0 14

12 11 tie Abernathy 1A 0 0 12

13 Whiteface 1A 0 0 10

14 Reagan County 6A 0 0 10

15 Cisco 1A 0 0 10

16 Perryton 4A 0 0 10

17 16 Clyde 4A 0 0 1 0 0 1 1 8

18 17 Panhandle 1A 0 0 1 0 0 0 0 6

19 18 tie Monahans 5A 0 0 0 1 0 0 0 5

20 Ranger 3A 0 0 0 1 0 0 0 5

21 Olton 3A 0 0 0 1 0 0 0 5

22 21 tie Brownfield 5A 0 0 0 0 1 0 0 4

23 Rotan 5A 0 0 0 0 1 0 0 4

24 Greenwood 5A 0 0 0 0 1 0 0 4

25 Lamesa 3A 0 0 0 0 1 0 0 4

26 25 tie Cooper 2A 0 0 0 0 0 1 0 3

27 Floydada 2A 0 0 0 0 0 1 0 3

Ready Average: 0.24 Count: 51 Sum: 12 100%

Desktop 3:29 PM

Insert a blank column after the Team Name.

Book2 - Microsoft Excel

Home Insert Page Layout Formulas Data Review View Add-Ins

From Access From Web From Text From Other Sources Get External Data

Existing Connections Refresh All Edit Links

Sort & Filter Filter Clear Reapply Advanced

Data Tools Text to Columns Remove Duplicates Data Validation Consolidate What-If Analysis

Group Ungroup Subtotal Show Detail Hide Detail Outline

SUM X ✓ fx =right(b2,2)

1 Place Team

2 1 Seminole 2A =right(b2,2) 1st x10 2nd x8 3rd x6 4th x5 5th x4 6th x3 7th x2 8th x1 Total Pts.

3 2 Grape Creek 3A 1 3 1 1 0 1 0 0 48

4 3 Merkel 4A 1 1 0 1 0 1 0 0 28

5 4 Crane 5A 2 0 0 0 1 0 1 0 26

6 5 Ballinger 2A 0 2 0 0 0 1 0 0 19

7 6 Munday 6A 0 2 0 0 0 0 0 0 16

8 7 Childress 6A 1 0 0 1 0 0 0 0 15

9 8 Silverton 3A 1 0 0 0 1 0 0 0 14

10 9 Ft. Stockton 4A 0 1 1 0 0 0 0 0 14

11 10 Alpine 3A 0 0 2 0 0 0 0 0 12

12 11 tie Abernathy 1A 1 0 0 0 0 0 0 0 10

13 Whiteface 1A 1 0 0 0 0 0 0 0 10

14 Reagan County 6A 1 0 0 0 0 0 0 0 10

15 Cisco 1A 1 0 0 0 0 0 0 0 10

16 Perryton 4A 1 0 0 0 0 0 0 0 10

17 16 Clyde 4A 0 0 0 1 0 0 1 1 8

18 17 Panhandle 1A 0 0 1 0 0 0 0 0 6

19 18 tie Monahans 5A 0 0 0 1 0 0 0 0 5

20 Ranger 3A 0 0 0 1 0 0 0 0 5

21 Olton 3A 0 0 0 1 0 0 0 0 5

22 21 tie Brownfield 5A 0 0 0 0 1 0 0 0 4

23 Rotan 5A 0 0 0 0 1 0 0 0 4

24 Greenwood 5A 0 0 0 0 1 0 0 0 4

25 Lamesa 3A 0 0 0 0 1 0 0 0 4

26 25 tie Cooper 2A 0 0 0 0 0 1 0 0 3

27 Floydada 2A 0 0 0 0 0 1 0 0 3

Enter

Desktop 3:30 PM

Type the formula **right(b2,2)** into cell C2.

The screenshot shows a Microsoft Excel spreadsheet titled "Book2 - Microsoft Excel". The ribbon includes Home, Insert, Page Layout, Formulas, Data, Review, View, and Add-Ins. The Data ribbon is active, showing options like Connections, Sort & Filter, and Data Tools. The spreadsheet has columns A through T. Column A is labeled "Place" and column B is labeled "Team". Column C contains the formula `=RIGHT(B2,2)` and the value "2A". The table lists various teams and their performance metrics across different categories (1st x10, 2nd x8, 3rd x6, 4th x5, 5th x4, 6th x3, 7th x2, 8th x1, Total Pts.).

Place	Team	C	D	E	F	G	H	I	J	K	L	M	N	O	P	Q	R	S	T
1	Place	Team	1st x10	2nd x8	3rd x6	4th x5	5th x4	6th x3	7th x2	8th x1	Total Pts.								
2	1 Seminole 2A	2A	1	2	4	1	1	0	0	0	59								
3	2 Grape Creek 3A		1	3	1	1	0	1	0	0	48								
4	3 Merkel 4A		1	1	0	1	1	0	0	1	28								
5	4 Crane 5A		2	0	0	0	1	0	1	0	26								
6	5 Ballinger 2A		0	2	0	0	0	1	0	0	19								
7	6 Munday 6A		0	2	0	0	0	0	0	0	16								
8	7 Childress 6A		1	0	0	1	0	0	0	0	15								
9	8 Silverton 3A		1	0	0	0	1	0	0	0	14								
10	9 Ft. Stockton 4A		0	1	1	0	0	0	0	0	14								
11	10 Alpine 3A		0	0	2	0	0	0	0	0	12								
12	11 tie Abernathy 1A		1	0	0	0	0	0	0	0	10								
13	Whiteface 1A		1	0	0	0	0	0	0	0	10								
14	Reagan County 6A		1	0	0	0	0	0	0	0	10								
15	Cisco 1A		1	0	0	0	0	0	0	0	10								
16	Perryton 4A		1	0	0	0	0	0	0	0	10								
17	16 Clyde 4A		0	0	0	1	0	0	1	1	8								
18	17 Panhandle 1A		0	0	1	0	0	0	0	0	6								
19	18 tie Monahans 5A		0	0	0	1	0	0	0	0	5								
20	Ranger 3A		0	0	0	1	0	0	0	0	5								
21	Olton 3A		0	0	0	1	0	0	0	0	5								
22	21 tie Brownfield 5A		0	0	0	0	1	0	0	0	4								
23	Rotan 5A		0	0	0	0	1	0	0	0	4								
24	Greenwood 5A		0	0	0	0	1	0	0	0	4								
25	Lamesa 3A		0	0	0	0	1	0	0	0	4								
26	25 tie Cooper 2A		0	0	0	0	0	1	0	0	3								
27	Floydada 2A		0	0	0	0	0	1	0	0	3								

Should end up with this. Copy cell C2 down through the rest of the column.

Book2 - Microsoft Excel

Home Insert Page Layout Formulas Data Review View Add-Ins

From Access From Web From Text From Other Sources Get External Data Existing Connections Refresh All Edit Links Connections Sort & Filter Filter Clear Reapply Advanced Text to Columns Remove Duplicates Data Validation Consolidate What-If Analysis Group Ungroup Subtotal Show Detail Hide Detail Outline

C2 =RIGHT(B2,2)

	A	B	C	D	E	F	G	H	I	J	K	L	M	N	O	P	Q	R	S	T
28		27 Plains 4A	4A		0	0	0	0	0	1	0	2								
29	28 tie	Dalhart 1A	1A		0	0	0	0	0	0	0	0								
30		Dimmitt 3A	3A		0	0	0	0	0	0	0	0								
31		Hawley 4A	4A		0	0	0	0	0	0	0	0								
32		Clarendon 4A	4A		0	0	0	0	0	0	0	0								
33		Canadian 2A	2A		0	0	0	0	0	0	0	0								
34		Hart 6A	6A		0	0	0	0	0	0	0	0								
35		Eastland 5A	5A		0	0	0	0	0	0	0	0								
36		Sweetwater 6A	6A		0	0	0	0	0	0	0	0								
37		Shallowater 1A	1A		0	0	0	0	0	0	0	0								
38		Gorman 1A	1A		0	0	0	0	0	0	0	0								
39		Garden City 6A	6A		0	0	0	0	0	0	0	0								
40		Colorado City 3A	3A		0	0	0	0	0	0	0	0								
41		Coahoma 6A	6A		0	0	0	0	0	0	0	0								
42		Morton 5A	5A		0	0	0	0	0	0	0	0								
43		Tahoka 4A	4A		0	0	0	0	0	0	0	0								
44		Irion County 2A	2A		0	0	0	0	0	0	0	0								
45		Sundown 5A	5A		0	0	0	0	0	0	0	0								
46		Roscoe 1A	1A		0	0	0	0	0	0	0	0								
47		Muleshoe 2A	2A		0	0	0	0	0	0	0	0								
48		McCamey 2A	2A		0	0	0	0	0	0	0	0								
49		Lockney 1A	1A		0	0	0	0	0	0	0	0								
50		Kermit 5A	5A		0	0	0	0	0	0	0	0								
51		White Deer 2A	2A		0	0	0	0	0	0	0	0								
52																				
53																				
54																				

Sheet1 Sheet2 Sheet3

Ready Count: 50 100%

Desktop 3:32 PM

You should see something like this when you're done.

Book2 - Microsoft Excel

Home Insert Page Layout Formulas Data Review View Add-Ins

From Access From Web From Text From Other Sources Get External Data Existing Connections Refresh All Edit Links Connections Sort & Filter Sort Filter Clear Reapply Advanced Text to Columns Remove Duplicates Data Validation Consolidate What-If Analysis Group Ungroup Subtotal Show Detail Hide Detail Outline

B2 =Seminole 2A

Sort Launch the Sort dialog box to sort data based on several criteria at once. Press F1 for more help.

	A	B	C	D	E	F	G	H	I	J	K	L	M	N	O	P	Q	R	S	T
1	Place	Team		1st x10	2nd x8	3rd x6														
2		1 Seminole 2A	2A	1	2	4						59								
3		2 Grape Creek 3A	3A	1	3	1						48								
4		3 Merkel 4A	4A	1	1	0	1	1	0	0	1	28								
5		4 Crane 5A	5A	2	0	0	0	1	0	1	0	26								
6		5 Ballinger 2A	2A	0	2	0	0	0	0	1	0	19								
7		6 Munday 6A	6A	0	2	0	0	0	0	0	0	16								
8		7 Childress 6A	6A	1	0	0	1	0	0	0	0	15								
9		8 Silverton 3A	3A	1	0	0	0	1	0	0	0	14								
10		9 Ft. Stockton 4A	4A	0	1	1	0	0	0	0	0	14								
11		10 Alpine 3A	3A	0	0	2	0	0	0	0	0	12								
12	11 tie	Abernathy 1A	1A	1	0	0	0	0	0	0	0	10								
13		Whiteface 1A	1A	1	0	0	0	0	0	0	0	10								
14		Reagan County 6A	6A	1	0	0	0	0	0	0	0	10								
15		Cisco 1A	1A	1	0	0	0	0	0	0	0	10								
16		Perryton 4A	4A	1	0	0	0	0	0	0	0	10								
17		16 Clyde 4A	4A	0	0	0	1	0	0	1	1	8								
18		17 Panhandle 1A	1A	0	0	1	0	0	0	0	0	6								
19	18 tie	Monahans 5A	5A	0	0	0	1	0	0	0	0	5								
20		Ranger 3A	3A	0	0	0	1	0	0	0	0	5								
21		Olton 3A	3A	0	0	0	1	0	0	0	0	5								
22	21 tie	Brownfield 5A	5A	0	0	0	0	1	0	0	0	4								
23		Rotan 5A	5A	0	0	0	0	1	0	0	0	4								
24		Greenwood 5A	5A	0	0	0	0	1	0	0	0	4								
25		Lamesa 3A	3A	0	0	0	0	1	0	0	0	4								
26	25 tie	Cooper 2A	2A	0	0	0	0	0	1	0	0	3								
27		Floydada 2A	2A	0	0	0	0	0	1	0	0	3								

Sheet1 Sheet2 Sheet3

Ready 100%

Desktop 3:32 PM

All that's left to do is sort the results so that you can find the team champs by classification.

The screenshot shows a Microsoft Excel spreadsheet titled 'Book2 - Microsoft Excel'. The spreadsheet contains a table with columns A through L. The first row (A1) is a header row with the following labels: 'Place', 'Team', '1st x10', '2nd x8', '3rd x6', '4th x5', '5th x4', '6th x3', '7th x2', '8th x1', and 'Total Pts.'. The data rows follow, with teams listed in column B and their corresponding scores in columns D through J. The 'Total Pts.' column (L) shows the sum of scores for each team. A 'Sort' dialog box is open over the spreadsheet. The 'Sort by' dropdown is set to '(Column C)', which is 'Team'. The 'Sort On' dropdown is set to 'Values', and the 'Order' dropdown is set to 'A to Z'. The 'My data has headers' checkbox is checked. The dialog box also includes buttons for 'Add Level', 'Delete Level', 'Copy Level', and 'Options...'. The spreadsheet data is as follows:

Place	Team	1st x10	2nd x8	3rd x6	4th x5	5th x4	6th x3	7th x2	8th x1	Total Pts.	
1	Seminole 2A	2A	1	2	4	1	1	0	0	0	59
2	Grape Creek 3A	3A	1	3	1	1	0	1	0	0	48
3	Merkel 4A	4A	1	1	0	1	1	0	0	1	28
4	Crane 5A	5A	2	0	0	0	1	0	1	0	26
5	Ballinger 2A	2A	0	2	0	0	0	0	1	0	1
6	Munday 6A	6A	0	2	0	0	0	0	0	0	0
7	Childress 6A	6A	1	0	0	1	0	0	0	0	0
8	Silverton 3A	3A	1	0	0	0	0	1	0	0	0
9	Ft. Stockton 4A	4A	0	1	1	0	0	0	0	0	0
10	Alpine 3A	3A	0	0	2	0	0	0	0	0	0
11 tie	Abernathy 1A	1A	1	0	0	0	0	0	0	0	0
12	Whiteface 1A	1A	1	0	0	0	0	0	0	0	0
13	Reagan County 6A	6A	1	0	0	0	0	0	0	0	0
14	Cisco 1A	1A	1	0	0	0	0	0	0	0	0
15	Perryton 4A	4A	1	0	0	0	0	0	0	0	0
16	Clyde 4A	4A	0	0	0	0	1	0	0	0	0
17	Panhandle 1A	1A	0	0	1	0	0	0	0	0	0
18 tie	Monahans 5A	5A	0	0	0	1	0	0	0	0	0
19	Ranger 3A	3A	0	0	0	1	0	0	0	0	5
20	Olton 3A	3A	0	0	0	1	0	0	0	0	5
21 tie	Brownfield 5A	5A	0	0	0	0	1	0	0	0	4
22	Rotan 5A	5A	0	0	0	0	1	0	0	0	4
23	Greenwood 5A	5A	0	0	0	0	1	0	0	0	4
24	Lamesa 3A	3A	0	0	0	0	1	0	0	0	4
25	Cooper 2A	2A	0	0	0	0	0	1	0	0	3
26	Floydada 2A	2A	0	0	0	0	0	1	0	0	3
27											

You will want to sort by classification....



Book2 - Microsoft Excel

Home Insert Page Layout Formulas Data Review View Add-Ins

From Access From Web From Text From Other Sources Existing Connections Refresh All Properties Edit Links Connections Sort & Filter Filter Clear Reapply Advanced Text to Columns Remove Duplicates Data Validation Data Tools Consolidate What-If Analysis Group Ungroup Subtotal Outline

A2 fx 1

Place	Team	C	1st x10	2nd x8	3rd x6	4th x5	5th x4	6th x3	7th x2	8th x1	Total Pts.
1	Seminole 2A	2A	1	2	4	1	1	0	0	0	59
2	Grape Creek 3A	3A	1	3	1	1	0	1	0	0	48
3	Merkel 4A	4A	1	1	0	1	1	0	0	1	28
4	Crane 5A	5A	2	0	0	0	1	0	1	0	26
5	Ballinger 2A	2A	0	2	0	0	0	1	0	0	
6	Munday 6A	6A	0	2	0	0	0	0	0	0	
7	Childress 6A	6A	1	0	0	1	0	0	0	0	
8	Silverton 3A	3A	1	0	0	0	1	0	0	0	
9	Ft. Stockton 4A	4A	0	1	1	0	0	0	0	0	
10	Alpine 3A	3A	0	0	2	0	0	0	0	0	
11 tie	Abernathy 1A	1A	1	0	0	0	0	0	0	0	
12	Whiteface 1A	1A	1	0	0	0	0	0	0	0	
13	Reagan County 6A	6A	1	0	0	0	0	0	0	0	
14	Cisco 1A	1A	1	0	0	0	0	0	0	0	
15	Perryton 4A	4A	1	0	0	0	0	0	0	0	
16	Clyde 4A	4A	0	0	0	1	0	0	0	0	
17	Panhandle 1A	1A	0	0	1	0	0	0	0	0	
18 tie	Monahans 5A	5A	0	0	0	1	0	0	0	0	
19	Ranger 3A	3A	0	0	0	1	0	0	0	0	
20	Olton 3A	3A	0	0	0	1	0	0	0	0	
21 tie	Brownfield 5A	5A	0	0	0	0	1	0	0	0	
22	Rotan 5A	5A	0	0	0	0	1	0	0	0	
23	Greenwood 5A	5A	0	0	0	0	1	0	0	0	
24	Lamesa 3A	3A	0	0	0	0	1	0	0	0	
25	Cooper 2A	2A	0	0	0	0	0	1	0	0	
26	Floydada 2A	2A	0	0	0	0	0	1	0	0	
27											

Sort

My data has headers

Column: (Column C) Sort On: Values Order: A to Z

Then by: Total Pts. Sort On: Values Order: Smallest to Largest

OK Cancel

Sheet1 Sheet2 Sheet3

Ready

Desktop 3:33 PM

....and Total Points....

Book2 - Microsoft Excel

Home Insert Page Layout Formulas Data Review View Add-Ins

From Access From Web From Text From Other Sources Existing Connections Refresh All Properties Edit Links Connections Sort & Filter Filter Clear Reapply Advanced Text to Columns Remove Duplicates Data Validation Data Tools Consolidate What-If Analysis Group Ungroup Subtotal Outline

A2 fx 1

Place	Team	C	1st x10	2nd x8	3rd x6	4th x5	5th x4	6th x3	7th x2	8th x1	Total Pts.
1	Seminole 2A	2A	1	2	4	1	1	0	0	0	59
2	Grape Creek 3A	3A	1	3	1	1	0	1	0	0	48
3	Merkel 4A	4A	1	1	0	1	1	0	0	1	28
4	Crane 5A	5A	2	0	0	0	1	0	1	0	26
5	Ballinger 2A	2A	0	2	0	0	0	1	0	0	
6	Munday 6A	6A	0	2	0	0	0	0	0	0	
7	Childress 6A	6A	1	0	0	1	0	0	0	0	
8	Silverton 3A	3A	1	0	0	0	1	0	0	0	
9	Ft. Stockton 4A	4A	0	1	1	0	0	0	0	0	
10	Alpine 3A	3A	0	0	2	0	0	0	0	0	
11 tie	Abernathy 1A	1A	1	0	0	0	0	0	0	0	
12	Whiteface 1A	1A	1	0	0	0	0	0	0	0	
13	Reagan County 6A	6A	1	0	0	0	0	0	0	0	
14	Cisco 1A	1A	1	0	0	0	0	0	0	0	
15	Perryton 4A	4A	1	0	0	0	0	0	0	0	
16	Clyde 4A	4A	0	0	0	1	0	0	0	0	
17	Panhandle 1A	1A	0	0	1	0	0	0	0	0	
18 tie	Monahans 5A	5A	0	0	0	1	0	0	0	0	
19	Ranger 3A	3A	0	0	0	1	0	0	0	0	
20	Olton 3A	3A	0	0	0	1	0	0	0	0	
21 tie	Brownfield 5A	5A	0	0	0	0	1	0	0	0	
22	Rotan 5A	5A	0	0	0	0	1	0	0	0	
23	Greenwood 5A	5A	0	0	0	0	1	0	0	0	
24	Lamesa 3A	3A	0	0	0	0	1	0	0	0	
25	Cooper 2A	2A	0	0	0	0	0	1	0	0	
26	Floydada 2A	2A	0	0	0	0	0	1	0	0	
27											

Sort

My data has headers

Column: (Column C) Sort On: Values Order: A to Z

Then by: Total Pts. Sort On: Values Order: Smallest to Largest

OK Cancel

Sheet1 Sheet2 Sheet3

Ready

Average: 1.13609114 Count: 568 Sum: 526

Desktop 3:34 PM



....sort total points from high to low....

Place	Team	1st x10	2nd x8	3rd x6	4th x5	5th x4	6th x3	7th x2	8th x1	Total Pts.
11 tie	Abernathy 1A	1A	1	0	0	0	0	0	0	10
	Whiteface 1A	1A	1	0	0	0	0	0	0	10
	Cisco 1A	1A	1	0	0	0	0	0	0	10
17	Panhandle 1A	1A	0	0	1	0	0	0	0	6
28 tie	Dalhart 1A	1A	0	0	0	0	0	0	0	0
	Shallowater 1A	1A	0	0	0	0	0	0	0	0
	Gorman 1A	1A	0	0	0	0	0	0	0	0
	Roscoe 1A	1A	0	0	0	0	0	0	0	0
	Lockney 1A	1A	0	0	0	0	0	0	0	0
1	Seminole 2A	2A	1	2	4	1	1	0	0	59
5	Ballinger 2A	2A	0	2	0	0	0	1	0	19
25 tie	Cooper 2A	2A	0	0	0	0	0	1	0	3
	Floydada 2A	2A	0	0	0	0	0	1	0	3
	Canadian 2A	2A	0	0	0	0	0	0	0	0
	Irion County 2A	2A	0	0	0	0	0	0	0	0
	Muleshoe 2A	2A	0	0	0	0	0	0	0	0
	McCamey 2A	2A	0	0	0	0	0	0	0	0
	White Deer 2A	2A	0	0	0	0	0	0	0	0
2	Grape Creek 3A	3A	1	3	1	1	0	1	0	48
8	Silverton 3A	3A	1	0	0	0	1	0	0	14
10	Alpine 3A	3A	0	0	2	0	0	0	0	12
	Ranger 3A	3A	0	0	0	1	0	0	0	5
	Olton 3A	3A	0	0	0	1	0	0	0	5
	Lamesa 3A	3A	0	0	0	0	1	0	0	4
	Dimmitt 3A	3A	0	0	0	0	0	0	0	0
	Colorado City 3A	3A	0	0	0	0	0	0	0	0

...to end up with a final list.